

**WALTER REED ARMY MEDICAL CENTER
HCP GUIDANCE FOR RESPIRATORY VIRUS TESTING
EAST (WRAMC) AND NORTH (NNMC) CAMPUS WRNMMC OUTPATIENT
CLINICS AND OUTLYING MEDDAC/CLINIC**

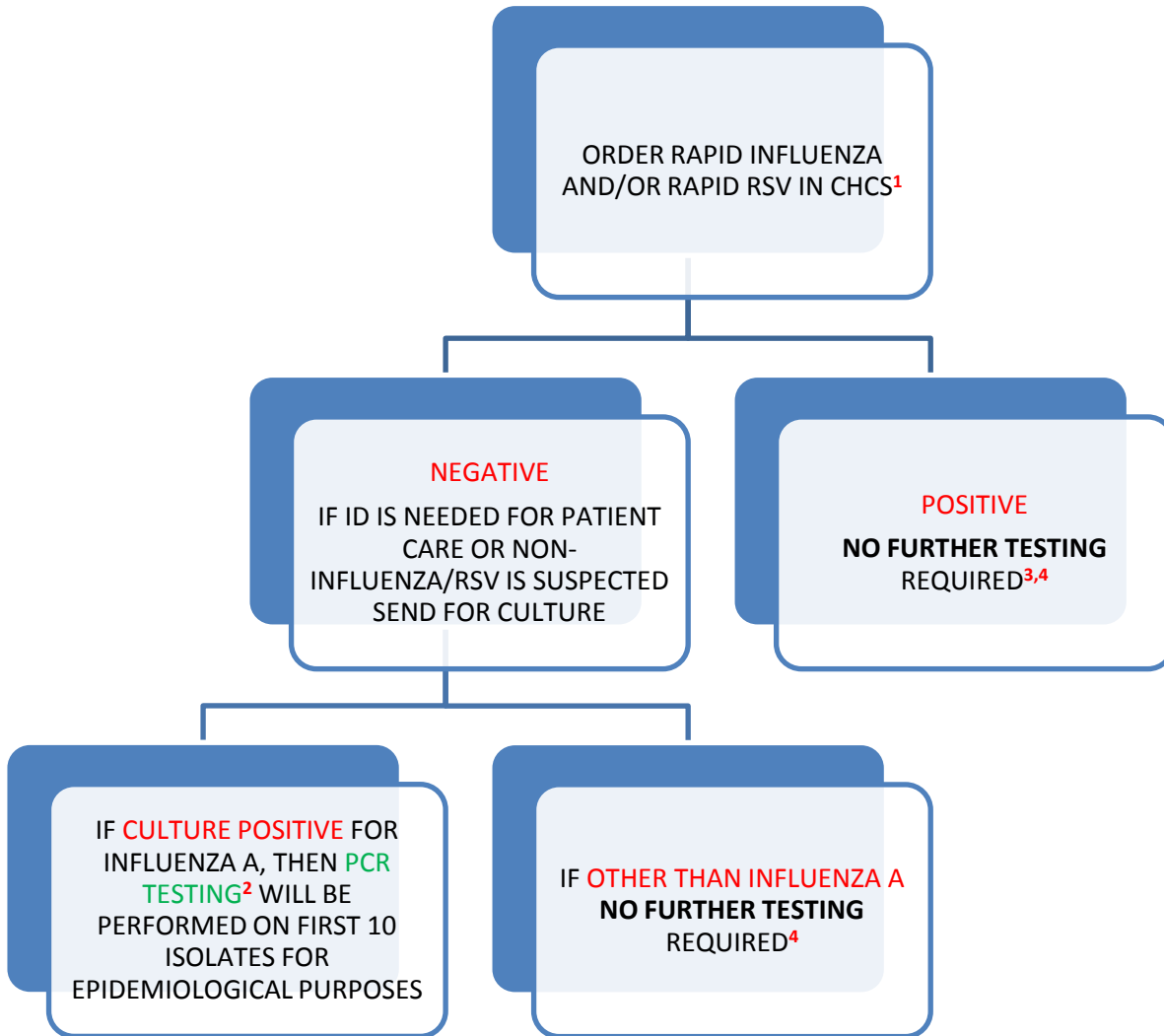

- 1** FOR **RAPID INFLUENZA**, PLACE CHCS ORDER: INFLUENZA VIRUS A/B AG
FOR **RAPID RSV**, PLACE CHCS ORDER: RESP SYNCYTIAL VIRUS AG
FOR **RESPIRATORY CULTURE**, PLACE CHCS ORDER: RESPIRATORY VIRAL CULTURE
- 2** ***PCR ORDERING IS RESTRICTED TO WRAMC LABORATORY PERSONNEL***
- 3** ***NO MORE THAN 10 CULTURES WILL BE PROCESSED PER SEASON FOR EPIDEMIOLOGICAL PURPOSES UNLESS PATIENT HAS BEEN ADMITTED***
- 4** ***Additional testing outside of this algorithm requires consult with the Director/Assistant Director of the Infectious Disease Laboratory (782-8157/782-8147)***